

# CREATIVE DISCOVERY

## WHANGAREI CENTRAL DEC 21 - JAN 22

Brought to you by

CREATIVE  
NORTHLAND



### QUARRY ARTS CENTRE

The Quarry Arts Centre New Zealand's longest running arts centre. Founded in 1982 by artist Yvonne Rust, it has been home to many of Northland's finest artists, potters, and craftspeople. It's an eclectic place with a bohemian feel, located in a scenic spot just off State Highway 1. Quarry Arts features galleries, ceramics and art supplies, kilns, workshops and artist studios. There is a beautiful waterfall and many sculptures and artworks on display. We are also home to the Te Kowhai Print Trust and a fine crafts co-op shop and the Quarry Cafe.

**Address:** 21 Selwyn Avenue  
**Phone:** 09 438 1215  
**Email:** [admin@quarryarts.org](mailto:admin@quarryarts.org)  
**Website:** [www.quarryarts.org](http://www.quarryarts.org)  
**Facebook:** @quarrycentre

**Opening Hours:**  
Mon-Sat 9:30 am - 4:30 pm  
Site open 7 days to the public  
Closes Fri 24th Dec  
Reopens Wed 5th January 2022



### THE SHUTTER ROOM

The Shutter Room is a volunteer-run photographic gallery, studio, and workshop venue, to support, promote and provide professional development opportunities for photographers in Northland. Over the summer, The Shutter Room features 'Stages, The Hundertwasser Build,' by Northland photographer Sue Shepherd, the official photographer for the project. Her imagery is both stunning and comprehensive. \* In line with Covid-19 RED zone requirements, Vaccine Passports will be required to enter.

**Address:** 7 Rust Avenue  
(at the back of the Old Library)  
**Email:** [theshutterroom@gmail.com](mailto:theshutterroom@gmail.com)  
**Website:** [www.theshutterroom.com](http://www.theshutterroom.com)  
**Facebook:** @TheShutterRoom

**Opening Hours:**  
Wed-Fri 10:30 am - 2:30 pm  
Sat 10 am - 12:30 pm  
Closes Sat 18 Dec 2021  
Reopens 5 - 29 Jan 2022



### MEGAN DICKINSON GALLERY

MD Gallery (est. 2017) proudly presents a curated collection of leading Te Tai Tokerau artists working in the mediums of painting, printmaking, photography, collage and sculpture. Works by Brett a' Court, Grant Beran, Kathryn Carter, Wes Fieldhouse, Teresa HR Lane, Hamish Oakley-Browne, Jolene Pascoe, Isaiah Rameka, Rosy & Rich and Maree Wilson are all here for your enjoyment. Alongside the exhibition we have a well appointed stockroom with an excellent selection of contemporary Northland art. Pop in to view the very best Te Tai Tokerau art this summer.

**Address:** 10-12 Rust Ave  
**Mobile:** 027 338 1578  
**Email:** [megan@mdgallery.co.nz](mailto:megan@mdgallery.co.nz)  
**Website:** [www.mdgallery.co.nz](http://www.mdgallery.co.nz)  
**Facebook:** @mdgallery.co.nz

**Opening Hours:**  
Mon-Fri 10 am - 4 pm  
Sat-Sun 10 am - 2 pm  
Closed on all public holidays.  
By appointment only from 16-31 Jan

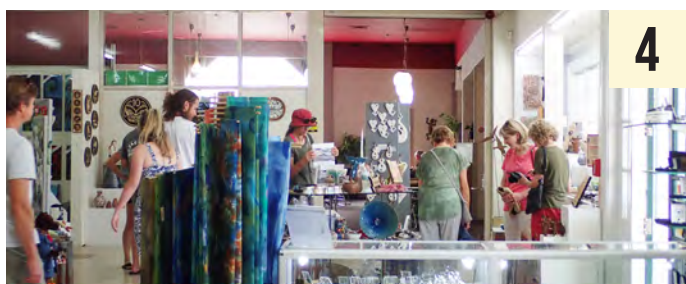

### THE BACH

The Basin Arts and Craft House is Northland's largest craft cooperative. Our spacious gallery features quality work from over 80 local artisans. This vast array of quality work includes prints, woodwork, ceramics, bags, textiles, pottery, cards, garden art and so much more. Of special interest, attracting hundreds of visitors annually is our unique 'Community Tapestry', which is being woven depicting the history of the Town Basin. Visitors are welcome at any time to experience this ancient artform on the 'have a go' tapestries and contribute to the special 'history' series.

**Address:** 6 Quayside, Town Basin  
**Phone:** 09 438 2787  
**Website:** [www.thebach.gallery](http://www.thebach.gallery)  
**Facebook:** @the.bach.gallery.  
[basin.art.and.craft.house.nz](http://basin.art.and.craft.house.nz)

**Opening Hours:**  
Mon-Sun 9.30 am - 4 pm



### STEVE HAYWOOD MASTER JEWELLER

At Steve Haywood Master Jeweller, we can design and custom make jewellery to mark the special occasions in your life, right here in Whangarei, Northland. We also have range of jewellery at the Studio/Gallery in the town basin that could be described as wearable art, made by very talented artists and crafts people in Aotearoa.

**Address:** 10 Quayside, Town Basin  
**Phone:** 09 438 2161  
**Email:** [steve@masterjeweller.co.nz](mailto:steve@masterjeweller.co.nz)  
**Website:** [www.masterjeweller.co.nz](http://www.masterjeweller.co.nz)

**Opening Hours:**  
Mon-Sun 10 am - 4 pm  
Available for private openings and consultations



### GRINTER GLASS STUDIO

At the Grinter Glass Studio, you can watch glass blowing live. See molten glass at 1140°C being gathered from the furnace. Watch the glass blowers add colours and shape this amazing material to create vibrant pieces of glass art. Every piece of glass created here is a unique piece of art. You can buy our work either in the Burning Issues Gallery, in the studio, or online from our website.

**Address:** 8 Quayside, Town Basin  
**Phone:** 09 438 9810  
**Email:** [keith@keithgrinter.com](mailto:keith@keithgrinter.com)  
**Website:** [www.keithgrinter.com](http://www.keithgrinter.com)

**Opening Hours:**  
Mon-Sun 10 am - 5 pm

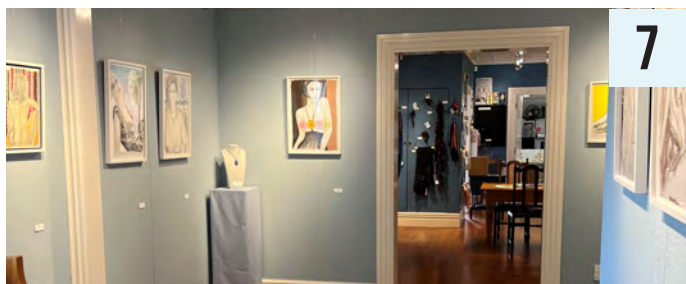

### REYBURN HOUSE ART GALLERY

Situated on the banks of the river at the Town Basin in the historical house of the Reyburn family, the Northland Society of Arts hosts monthly exhibitions from artists all over Northland and beyond. On until mid January is the Society's own members exhibition in a special summer show. Artist and teacher Elena Nikolaeva takes over the exhibition space mid January to host her work alongside her students until mid February.

**Address:** Reyburn House Lane  
**Phone:** 09 438 3074  
**Email:** [office@reyburnhouse.co.nz](mailto:office@reyburnhouse.co.nz)  
**Facebook:** @ReyburnHouseArt  
Gallery

**Opening Hours:**  
Tue-Fri 10 am - 4 pm  
Sat-Sun 10 am - 2 pm  
Closed on public holidays



### INNOVATIVE STORE

The InnoNative Economy is whanau prosperity through indigenous collaboration locally, regionally, nationally and internationally. Bringing you a one-stop-shop for authentic, locally, hand-made products with a native twist. All small businesses are indigenous owned and operated from all around Aotearoa, brought to you by the InnoNative Economy. We have both an online store and physical store based in Whangarei. During December, we have sneaky give aways each week for in-store customers as well as new stock daily.

**Address:** 68 Reyburn House Lane  
**Email:** [m.niha@mokonkz.co.nz](mailto:m.niha@mokonkz.co.nz)  
**Website:** [www.innovative.nz](http://www.innovative.nz)  
**Facebook:** @innonativemarket  
**Instagram:** @innonative\_

**Opening Hours:**  
Mon-Wed 10 am - 4 pm  
Thu 10 am - 6:30 pm (late night)  
Fri 10 am - 4 pm  
Sat 9 am - 12 pm



### HIHIAUA CULTURAL CENTRE

Step off the Hatea Loop and take some time to experience the Hihiaua Cultural Centre. View the magnificent carved waka, meet creatives at work, experience the unique local artworks in Te Wairua Toi gallery, and shop for special gifts. Entry is free and a warm Whangarei welcome awaits you. \* In line with Covid-19 RED zone requirements, Vaccine Passports will be required to enter.

**Address:** 56-58 Herekino Street  
**Website:** [www.hihiaua.org.nz/](http://www.hihiaua.org.nz/)  
**Facebook:** @hihiauaculturalcentre

**Opening Hours:**  
Mon-Thu 10 am - 4 pm  
Fri 10 am - 3 pm, Sat 10 am - 2 pm  
Closed 25th Dec - 10th Jan 2022



### UPCYCLED AF

'UpCycled af' is a collective gallery exclusively for UPcycler artists. We take unwanted or unusable goods and transform them into pieces of art. Exhibiting Artists changing our entire works every four weeks on the first Friday of each month.

**Address:** 1 Woods Road, CBD  
**Phone:** 027 355 4014  
**Email:** [upcycledafgallery@gmail.com](mailto:upcycledafgallery@gmail.com)  
**Instagram:** @upcycled\_af

**Opening Hours:**  
Wed-Fri 9:30 am - 2:30 pm  
Thu 9:30 am - 6:30 pm (late night)



### HANGAR ART & FRAMING

Hangar Art and Framing gallery showcases a diverse range of talented artists. We are a boutique art gallery specialising in art from Te Tai Tokerau Northland, New Zealand. We stock local and national art and have a picture framing business on site. Exhibition opening evenings are entertaining with musicians and poets performing.

**Address:** 14 Cross Street, Regent  
**Phone:** 09 438 1260  
**Email:** [frameskamo@xtra.co.nz](mailto:frameskamo@xtra.co.nz)  
**Website:** [www.hangarart.nz](http://www.hangarart.nz)  
**Facebook:** @hangarartnz

**Opening Hours:**  
Mon-Thu 9 am - 5 pm  
Fri 8 am - 4 pm  
Sat 9 am - 12 pm

## SUMMER COMPETITIONS FOR KIDS AND ADULTS

Entry Forms available at Whangarei Central Library, Claphams Clock Museum and Craniums.

DESIGN YOUR OWN  
HUNDERTWASSER CLOCK

to WIN a chance to get your design made into a real CLOCK!



LEGO MASTERS!

Create your own Hundertwasser inspired build using LEGO for a chance to WIN awesome prizes!



# WHANGAREI CITY CENTRE

Brought to you by

**CREATIVE  
NORTHLAND**



## CREATIVE DISCOVERY:

① QUARRY ARTS CENTRE

② THE SHUTTER ROOM

③ MEGAN DICKINSON GALLERY

④ THE BACH

⑤ STEVE HAYWOOD MASTER JEWELLER

⑥ GRINTER GLASS STUDIO

⑦ REYBURN HOUSE GALLERY

⑧ INNONATIVE STORE

⑨ HIHIAUA CULTURAL CENTRE

⑩ UPCYCLED AF

⑪ HANGAR ART & FRAMING