

# CREATIVE DISCOVERY

## WHANGAREI CENTRAL JUNE 2022

Brought to you by

**CREATIVE  
NORTHLAND**



### QUARRY ARTS CENTRE

The Quarry Arts Centre New Zealand's longest running arts centre. Founded in 1982 by artist Yvonne Rust, it has been home to many of Northland's finest artists, potters, and craftspeople. It's an eclectic place with a bohemian feel, located in a scenic spot just off State Highway 1. Quarry Arts features galleries, ceramics and art supplies, kilns, workshops and artist studios. There is a beautiful waterfall and many sculptures and artworks on display on the grounds. We are also home to the Te Kowhai Print Trust and a fine crafts co-op shop and the Quarry Café.

**Address:** 21 Selwyn Avenue  
**Phone:** 09 438 1215  
**Website:** [www.quarryarts.org](http://www.quarryarts.org)  
**Facebook:** @quarryarts  
**Instagram:** @quarryarts

**Opening Hours:**  
Mon-Sat 9:30 am – 4:30 pm  
Site open 7 days to the public  
Closed 6th June



### THE SHUTTER ROOM

The Shutter Room is a volunteer-run photographic gallery, studio and workshop venue, to support, promote and provide professional development opportunities for artists and photographers in Northland. Over the winter months, The Shutter Room is hosting a Photo Helpdesk on Fridays from 1-4pm. Do you need help with a camera? Want to make an image the right size to print? Need to know how to try something in Photoshop or Lightroom? Come on in and we will see if we can help. Ellie Smith will be behind the desk to help you.

**Address:** 7 Rust Avenue  
(at the back of the Old Library)  
**Email:** [theshutterroom@gmail.com](mailto:theshutterroom@gmail.com)  
**Website:** [www.theshutterroom.com](http://www.theshutterroom.com)  
**Instagram:** @theshutterroomnz

**Opening Hours:**  
Fri 1 pm - 4 pm  
Please check Facebook (@The ShutterRoomCollective) for updates



### MEGAN DICKINSON GALLERY

MD Gallery proudly presents high quality contemporary art by established and emerging Te Tai Tokerau artists. With a new exhibition each month and a well appointed stockroom, we offer a wide range of original artworks to suit all budgets without compromising on quality. Established in 2017, the gallery has a steadfast reputation for showing authentic and unique artworks of an internationally recognised standard. We look forward to welcoming you soon.

**Address:** 10-12 Rust Ave  
**Mobile:** 027 338 1578  
**Email:** [megan@mdgallery.co.nz](mailto:megan@mdgallery.co.nz)  
**Website:** [www.mdgallery.co.nz](http://www.mdgallery.co.nz)  
**Facebook:** @mdgallery.co.nz

**Opening Hours:**  
Tue-Fri 10 am - 4 pm  
Sat 10 am - 2 pm or by appointment



### WAIRAU MĀORI ART GALLERY

The Wairau Māori Art Gallery is the first dedicated public Māori art gallery in Aotearoa. It joins a select group of public indigenous art galleries internationally and is housed within the stunning new Hundertwasser Art Centre in Whangārei. The name 'Wairau' is Te Reo Māori for One Hundred Waters, just as Hundertwasser means 'One Hundred Waters' in the German language. In Te Ao Māori the notion of multiple waters has deep symbolic meaning since water is the basis of all living things.

**Address:** 2 Quayside, Town Basin  
**Phone:** 09 430 4230  
**Email:** [enquiries@wairaumaoartgallery.co.nz](mailto:enquiries@wairaumaoartgallery.co.nz)  
**Website:** <https://en.wairaumaoartgallery.co.nz>

**Opening Hours:**  
Mon-Sat 10 am – 5 pm  
Sun 10 am – 4 pm

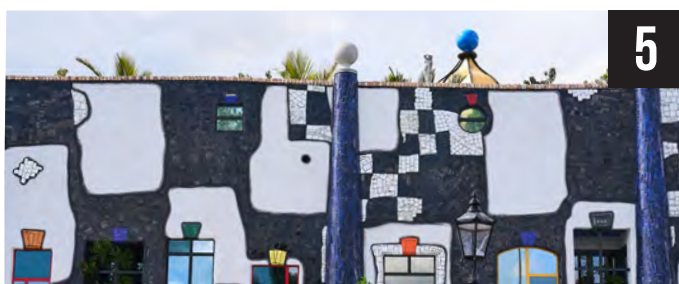

### HUNDERTWASSER ART CENTRE

Located at Whangārei Town Basin next to the Hātea River, Hundertwasser Art Centre is the last authentic Hundertwasser building in the world. Inside you will discover over 80 artworks by Friedensreich Hundertwasser, the painter, visionary and environmental activist. The exhibition focuses on his artistic legacy from 1973-2000, highlighting the time he lived in New Zealand. Visitors can also discover Aqua Restaurant & Bar, a cinema room and a museum shop with unique products. An afforested roof completes the experience of a more human architecture in harmony with nature.

**Address:** 81 Dent Street  
**Phone:** 09 430 4230  
**Email:** [booking@hundertwasserartcentre.co.nz](mailto:booking@hundertwasserartcentre.co.nz)  
**Website:** [hundertwasserartcentre.co.nz](http://hundertwasserartcentre.co.nz)  
**Facebook:** @HundertwasserArtCentre

**Opening Hours:**  
Mon-Sat 9 am - 5 pm (Museum Shop)  
Mon-Sat 10 am - 5 pm (Galleries)  
Sun 10 am - 4 pm (Museum Shop)  
Sun 10 am - 4 pm (Galleries)

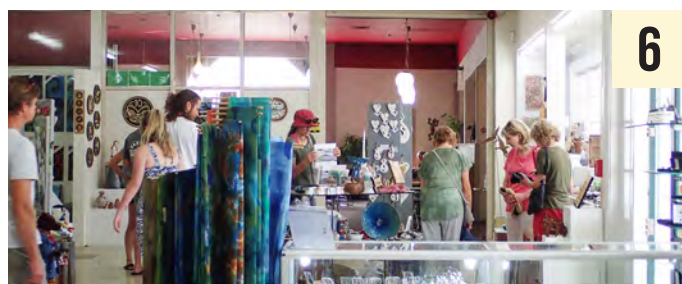

### THE BACH

The Basin Arts and Craft House is Northland's largest craft cooperative. Our spacious gallery features quality work from over 80 local artisans. This vast array of quality work includes prints, woodwork, ceramics, bags, textiles, pottery, cards, garden art and so much more. Of special interest, attracting hundreds of visitors annually is our unique 'Community Tapestry', which is being woven depicting the history of the Town Basin. Visitors are welcome at any time to experience this ancient artform on the 'have a go' tapestries and contribute to the special 'history' series.

**Address:** 6 Quayside, Town Basin  
**Phone:** 09 438 2787  
**Website:** [www.thebach.gallery](http://www.thebach.gallery)  
**Facebook:** @the.bach.gallery.  
[basin.art.and.craft.house.nz](http://basin.art.and.craft.house.nz)

**Opening Hours:**  
Mon-Sun 9.30 am - 4:30 pm



### GRINTER GLASS STUDIO

At the Grinter Glass Studio, you can watch glass blowing live. See molten glass at 1140°C being gathered from the furnace. Watch the glass blowers add colours and shape this amazing material to create vibrant pieces of glass art. Every piece of glass created here is a unique piece of art. You can buy our work either in the Burning Issues Gallery, in the studio or from the galleries around New Zealand that stock our glass art; see [www.keithgrinter.com](http://www.keithgrinter.com) for details.

**Address:** 8 Quayside, Town Basin  
**Phone:** 09 438 9810  
**Email:** [keith@keithgrinter.com](mailto:keith@keithgrinter.com)  
**Website:** [www.keithgrinter.com](http://www.keithgrinter.com)

**Opening Hours:**  
Mon-Sun 10 am – 5 pm



### STEVE HAYWOOD MASTER JEWELLER

At Steve Haywood Master Jeweller, we can design and custom make jewellery to mark the special occasions in your life, right here in Whangārei, Northland. Everything we make is of the highest quality possible; it is made to last and comes with a lifetime guarantee! We also have range of jewellery at the Studio/Gallery in the town basin that could be described as wearable art, made by very talented artists and crafts people in Aotearoa.

**Address:** 10 Quayside, Town Basin  
**Phone:** 09 438 2161  
**Email:** [steve@masterjeweller.co.nz](mailto:steve@masterjeweller.co.nz)  
**Website:** [www.masterjeweller.co.nz](http://www.masterjeweller.co.nz)

**Opening Hours:**  
Mon-Sun 10 am - 4 pm  
Available for private openings and consultations



### WHANGĀREI ART MUSEUM

Free to visit, Whangārei Art Museum connects Northland with the world of art, showcasing local, national and international voices within powerful and provocative exhibitions. Whangārei Art Museum is the permanent home of the city's art collection, which embraces both heritage and contemporary artworks. As Northland's public art gallery, Whangārei Art Museum hosts touring and internally curated exhibitions at showcasing artistic excellence from Northland, New Zealand and the world – so that current and future generations can explore our rich cultural heritage and artistic ideas.

**Address:** 91 Dent Street  
**Phone:** 09 430 4240  
**Email:** [whangareiartmuseum@wdc.govt.nz](mailto:whangareiartmuseum@wdc.govt.nz)  
**Website:** [whangareiartmuseum.co.nz](http://whangareiartmuseum.co.nz)

**Opening Hours:**  
Mon-Sun 10 am – 4 pm



### REYBURN HOUSE ART GALLERY

Situated on the banks of the river at the Town Basin in the historical house of the Reyburn family, the Northland Society of Arts hosts monthly exhibitions from artists all over Northland and beyond. A new group exhibition by the Whangārei Art Group Collective Practice, curated by Angela Rowe, will be opening on Tuesday 7th June, 5pm-7pm, and will be on display until 3rd July. It will showcase work across a range of media including paper, ceramics, textile, printmaking, sculpture, installation and performance.

**Address:** Reyburn House Lane  
**Phone:** 09 438 3074  
**Email:** [office@reyburnhouse.co.nz](mailto:office@reyburnhouse.co.nz)  
**Facebook:** @ReyburnHouseArt Gallery

**Opening Hours:**  
Tue-Fri 10 am - 4 pm  
Sat-Sun 10 am - 2 pm  
Closed on public holidays



### HIHIAUA CULTURAL CENTRE

Step off the Hātea Loop and take some time to experience the Hihiaua Cultural Centre. View the magnificent carved waka, meet creatives at work, experience the unique local artworks in Te Wairua Toi gallery, and shop for special gifts. Entry is free and a warm Whangārei welcome awaits you.

**Address:** 56-58 Herekino Street  
**Website:** [www.hihiaua.org.nz/](http://www.hihiaua.org.nz/)  
**Facebook:** @hihiauaculturalcentre

**Opening Hours:**  
Mon-Thu 10 am - 4 pm  
Fri 10 am - 3 pm  
Please check Facebook for weekend & public holiday openings



### HANGAR ART & FRAMING

Hangar Gallery is proud to promote local artists. Owners Megan and Barry Squire support emerging local artists while also stocking work from established artists. There is a variety of work available to view including prints, paintings, sculpture, ceramics, glass and jewellery. Megan and Barry have considerable experience in the Northland art scene and can offer personalised expert advice to the discerning buyer. Every aspect of the art purchase is covered from sourcing the artwork, to framing, delivery and installation in the buyers home.

**Address:** 14 Cross Street, Regent  
**Phone:** 09 438 1260  
**Email:** [frameskamo@xtra.co.nz](mailto:frameskamo@xtra.co.nz)  
**Website:** [www.hangarart.nz](http://www.hangarart.nz)  
**Facebook:** @hangarartnz

**Opening Hours:**  
Mon-Thu 9 am – 5 pm  
Fri 8 am – 4 pm, Sat 9 am – 12 pm  
Closed on public holidays but open by appointment



# WHANGAREI CITY CENTRE

Brought to you by

**CREATIVE  
NORTHLAND**



- |   |                    |   |                          |   |                               |    |                         |
|---|--------------------|---|--------------------------|---|-------------------------------|----|-------------------------|
| 1 | QUARRY ARTS CENTRE | 4 | WAIRAU MĀORI ART GALLERY | 7 | GRINTER GLASS STUDIO          | 10 | REYBURN HOUSE GALLERY   |
| 2 | THE SHUTTER ROOM   | 5 | HUNDERTWASSER ART CENTRE | 8 | STEVE HAYWOOD MASTER JEWELLER | 11 | HIHIAUA CULTURAL CENTRE |
| 3 | MD GALLERY         | 6 | THE BACH                 | 9 | WHANGĀREI ART MUSEUM          | 12 | HANGAR ART & FRAMING    |