

# CREATIVE DISCOVERY

Brought to you by

**CREATIVE  
NORTHLAND**

## KAIPARA - MANGAWHAI 2025



### Samantha Joy Glass

Samantha is inspired by the ocean and all that it holds: sea life, the water's movement and the peace and clarity it invokes. A great passion of hers is recycling, and Sam uses safety glass and window glass from the 1900s through to the 1970s retro glass to recreate bespoke jewellery pieces, accompanied by sterling silver findings to produce one off pieces. Samantha welcomes commission pieces.

021 811 330  
sam\_minnery@hotmail.com  
www.samanthajoyglass.co.nz  
28 Molesworth Drive, Mangawhai Village

Open: By appointment or gallery days on Saturday mornings, long weekends

Samantha Joy Minnery  
Glass Artist  
 Samanthajoyglass



Open: 9am - 3pm weekdays  
9am - 12pm Saturdays  
or by appointment

### SW Gallery

SW Gallery exhibits contemporary artwork from local artist Shann Whitaker and other Mangawhai artisans, with a continuous rotation of new works. This little gem of a gallery, tucked away off the main road is a must stop on the Northern art trail.

021 762 577  
shannw.art@gmail.com  
www.shannwhitaker.com  
34 Molesworth Drive,  
Mangawhai 0505

Shannwhitakergallery  
 shannwhitaker.art.nz



### Mangawhai Museum

An epic battle, sunken gold bullion offshore, a secret gathering of harbour vigilantes, the mystery of the left-footed jandal. Experience the Spirit of Mangawhai.

09 431 4645  
manager@mangawhai-museum.org.nz  
www.mangawhai-museum.org.nz  
Cnr Molesworth Drive & Thelma Rd South  
Open: 10am-4pm 7 days

MangawhaiMuseum  
 mangawhaimuseum



### Mangawhai Artists Gallery

We are a volunteer, community art gallery and workspace supporting over 180 talented local artists, hosting a new exhibition every fortnight and providing workshops and classes throughout the year.

022 394 1226  
www.mangawhaiartists.co.nz  
45 Moir Street, Mangawhai  
Open: Daily 10:30am-3:30pm



mangawhaiartists  
 mangawhaiartists



Open: Most days 10am to 4pm

### Sarah C - Indoor Outdoor Art and Gifts

Indoor and Outdoor Artworks by Sarah C. Perfect for home office or bach. Gorgeous colours and designs. Art for the garden through to framed prints and originals. Mixed mediums, ceramics, wood, canvas and corrugated iron.

0275 72 7242  
sarah@sarahcdesign.co.nz  
www.sarahcdesign.co.nz  
18 Thelma Road South,  
Mangawhai Heads

SarahCgallery



### Phillipa Reeve Creative

Phillipa is an intuitive artist who paints with acrylics in an abstract expressionist style. She trained with Nicholas Wilton at Art2Life. For her, painting is a way to explore an idea and feeling with colour, shape, line and texture. The work has been described as bold, free and luscious.

021 026 08338  
www.phillipareevecreative.co.nz  
631 Settlement Road, Kaiwaka  
Open by appointment

phillipareevecreative

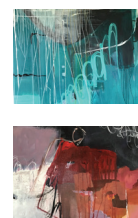

Connect with us  
@creative.northland



# CREATIVE DISCOVERY

Brought to you by

**CREATIVE  
NORTHLAND**

## KAIPARA - DARGAVILLE / KAURI COAST 2025



### The Kauri Museum

Deep in the heart of an ancient forest that's gone, the Kauri Museum celebrates one of the world's greatest trees and honours our relationship with it. We share stories of courage and determination, tragedy and triumph, boundless hope and unfathomable loss: kauri making a nation. Dig deeper here. In 4500 sqm of exhibition space, enjoy "The Great Indoors" to explore a treasure of "The Great Outdoors".

09 431 7417

info@kaurimuseum.com  
www.kaurimuseum.com

5 Church Road, Matakohē

Open: Daily 9am - 5pm  
(Closed Christmas Day)  
Cafe open 10am - 3pm



KauriMuseum



thekaurimuseum



### White Rock Gallery

Visit White Rock Gallery, a Kaipara Art and Craft Collective, for a warm welcome in a superb setting next to Matakohē Museum. All work created locally showcasing what Kaipara artists have to offer. Always something new to see.

021 0267 8241

whiterockgallerynz@gmail.com

5 Church Road, Matakohē,  
Northland



White Rock Gallery NZ



White Rock Gallery NZ



### Woodwork Creatives

Clovis crafts with a meticulous finish, using vibrant stains to highlight the wood's grained nuances, which are nourished with oils. His current artworks use Northland's treasured ancient Kauri, which imbues the expressive spirit of Aotearoa's unique flora and fauna.

021 106 0683

clovis@modeltech.co.nz  
www.clovisculpturenz.com

5552 State Highway 12,  
RD2 Ruawai



Open: By appointment



Open: Daily 9am - 5pm



DargavilleMuseum

### Dargaville Museum

The collection includes displays on the Rainbow Warrior, shipwrecks salvaged from the Wild West Coast, a hall depicting the lives of the gum diggers and the machinery used in processing the kauri gum, and a collection of early Māori taonga including a rare ancient waka. Pioneer displays, replicas of local retail shops, and a world-renowned piano accordion collection are all guaranteed to keep visitors engaged for an hour or more.

09 439 7555

info@dargavillemuseum.co.nz

www.dargavillemuseum.co.nz

32 Mt Wesley Coast Road,  
Pou Tu o Te Rangi Harding Park, Dargaville



### The Woodturners Kauri Gallery and Working Studio

Gallery of Master Woodturner Rick Taylor featuring an amazing range of NZ Ancient kauri turned pieces, stunning hollow forms, beautiful platters, and ancient kauri bowls and smaller items.

0274 489 652

kauriinfo@xtra.co.nz

www.thewoodturnersstudio.co.nz

71 River Road, Dargaville 0310

Open: Daily from 10am



### Mandy Wood Stained Glass and Art

Art and craft lessons and Stained Glass viewing for group bookings or one on one. Expressive Arts Therapy and Art Social Groups.

020 406 73515

hellomandywood@gmail.com

13 River Rd, Dargaville, 0310

Open: By appointment

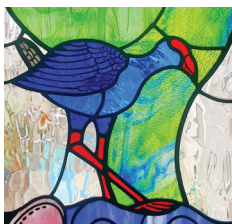

Mandy Wood Stained Glass and Art



### Tika Pono Toi Gallery & Studio

Tika Pono Toi Gallery & Studio, a new modern gallery, is a must see in the Kaipara. It is curated with multi medium of arts from around Northland. A Māori arts gallery offering gifts and commissioned pieces for sale.

Open: Wednesday to Sunday  
10am - 3pm

022 552 109

mark@tikaponotoigallery.co.nz

www.tikaponotoigallery.co.nz

3 Poto St Dargaville



tika.pono.toi



tikaponotoigallery

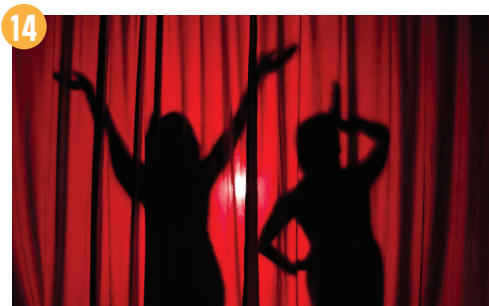

### Dargaville Little Theatre

Dargaville Little Theatre is an amateur theatre company located in Northland, NZ. Our club was incorporated in 1963, but our roots of drama in Dargaville go back much earlier. We pride ourselves on providing quality entertainment for the people of Dargaville and beyond and have performed many original productions. We love providing a safe space for people to try theatre, both onstage and off and welcome new members year round.

027 2303 879

dargavillelittletheatre@gmail.com

www.dargavillelittletheatre.co.nz

241 Victoria Street, Dargaville 0310

Open: By appointment only



Dargaville Little Theatre



Dargaville Little Theatre



### Flax and Fibre

Flax florist specialising in bespoke flower arrangements. From plant to finished item.

09 439 7875

flaxandfibre@gmail.com

4494 State Highway 14,

Tangowahine, 0372

Open: By appointment



FlaxandFibre



flaxandfibre\_handmade

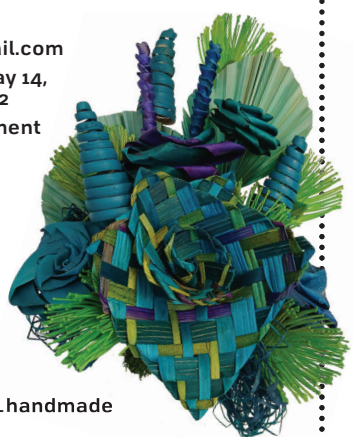

Open: By appointment only

### Ocean View Art Gallery

Perched on a wild cliff top overlooking Ripiro beach is creative photographer Judy's dream studio. Come and enjoy her images or enquire about workshops.

0210 488 469

judystokesphotography@gmail.com

judystokesphotography.com

20 Mahuta Gap Rd, RD 1



Ocean View Art Gallery NZ



judystokesimpressions



Open: By appointment only

### Baylys Beach Gallery and Studio

Situated in the beautiful seaside resort of Baylys Beach. The Gallery and Studio space has only recently opened. At present it predominantly exhibits ceramic work, but will also have paintings, wood turning, brass casting and stone. Workshops in ceramics will be available.

021 1120 930

baylysbeachgallery@gmail.com

11 Alcemene Lane, Baylys Beach, 0310



Baylys Beach Gallery  
and Studio @awalism



Open: By appointment only

### Sean McDonnell Artist

Sean McDonnell is a New Zealand painter and printmaker living at Baylys Beach. He has a small gallery / studio that is open to the public by appointment.

022 6353 312

mcdonnellpainter@gmail.com

www.newzealandpainter.co.nz

3 Kelly Street Baylys Beach



Sean McDonnell artist



@nzpainter