

# CREATIVE DISCOVERY

Brought to you by

**CREATIVE  
NORTHLAND**

## KAIPARA - MANGAWHAI 2025



### Mangawhai Artists Gallery

We are a volunteer, community art gallery and workspace supporting over 180 talented local artists, hosting a new exhibition every fortnight and providing workshops and classes throughout the year.

022 394 1226  
[www.mangawhaiartists.org](http://www.mangawhaiartists.org)  
45 Moir Street, Mangawhai  
Open: Daily 10:30am-3:30pm



mangawhaiartists  
 mangawhaiartists



### SW Gallery

SW Gallery exhibits contemporary artwork from local artist Shann Whitaker and other Mangawhai artisans, with a continuous rotation of new works. This little gem of a gallery, tucked away off the main road is a must stop on the Northern art trail.

021 762 577  
[shannw.art@gmail.com](mailto:shannw.art@gmail.com)  
[www.shannwhitaker.com](http://www.shannwhitaker.com)  
34 Molesworth Drive,  
Mangawhai 0505

Shannwhitakergallery  
 shannwhitaker.art.nz



### Mangawhai Museum

An epic battle, sunken gold bullion offshore, a secret gathering of harbour vigilantes, the mystery of the left-footed jandal. Experience the Spirit of Mangawhai.

09 431 4645  
[manager@mangawhai-museum.org.nz](mailto:manager@mangawhai-museum.org.nz)  
[www.mangawhai-museum.org.nz](http://www.mangawhai-museum.org.nz)  
Cnr Molesworth Drive & Thelma Rd South

MangawhaiMuseum  
 mangawhaimuseum

Open summer Sept - Apr:  
Daily 10am - 4pm

Open winter May - Aug:  
10am-2pm weekdays, 10am-4pm weekends



### Samantha Joy Glass

Samantha is inspired by the ocean and all that it holds: sea life, the water's movement and the peace and clarity it invokes. A great passion of hers is recycling, and Sam uses safety glass and window glass from the 1900s through to the 1970s retro glass to recreate bespoke jewellery pieces, accompanied by sterling silver findings to produce one off pieces. Samantha welcomes commission pieces.

021 811 330  
[sam\\_minnery@hotmail.com](mailto:sam_minnery@hotmail.com)  
[www.samanthajoyglass.co.nz](http://www.samanthajoyglass.co.nz)  
28 Moleworth Drive, Mangawhai Village

Open: By appointment or gallery days on Saturday mornings, long weekends

Samantha Joy Minnery  
Glass Artist  
 Samanthajoyglass



Open: Most days 10am to 4pm

### Sarah C - Indoor Outdoor Art and Gifts

Indoor and Outdoor Artworks by Sarah C. Perfect for home office or bach. Gorgeous colours and designs. Art for the garden through to framed prints and originals. Mixed mediums, ceramics, wood, canvas and corrugated iron.

0275 72 7242  
[sarah@sarahcdesign.co.nz](mailto:sarah@sarahcdesign.co.nz)  
[www.sarahcdesign.co.nz](http://www.sarahcdesign.co.nz)  
18 Thelma Road South,  
Mangawhai Heads

SarahCGallery



### Jocelyn Friis Art

An award winning artist exploring the tension between nature's resilience and vulnerability, and our connection to it. Inspired by time spent in nature.

021 029 00166  
[jocelynfriisart@gmail.com](mailto:jocelynfriisart@gmail.com)  
[www.jocelynfriisart.com](http://www.jocelynfriisart.com)  
74c Jude Rd, Mangawhai  
Open: by appointment

JocelynFriisArt  
 jocelynfriis



### Phillipa Reeve Creative

Phillipa is an intuitive artist who paints with acrylics in an abstract expressionist style. She trained with Nicholas Wilton at Art2Life. For her, painting is a way to explore an idea and feeling with colour, shape, line and texture. The work has been described as bold, free and luscious.

021 026 08338  
[www.phillipareevecreative.co.nz](http://www.phillipareevecreative.co.nz)  
631 Settlement Road, Kaiwaka  
Open by appointment

phillipareevecreative

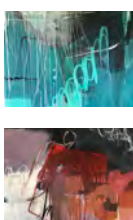

### Ake Ake Shrouds

Karen is a botanical printer and funerary artist. She uses plants to create a unique aesthetic on bespoke funeral shrouds, finding connection between plants, person and place through the artistic process.

027 636 5610  
[hello@akeakeshrouds.co.nz](mailto:hello@akeakeshrouds.co.nz)  
[www.akeakeshrouds.co.nz](http://www.akeakeshrouds.co.nz)  
132 Gibbons Road,  
RD2 Kaiwaka  
Open by appointment

shroud\_maker

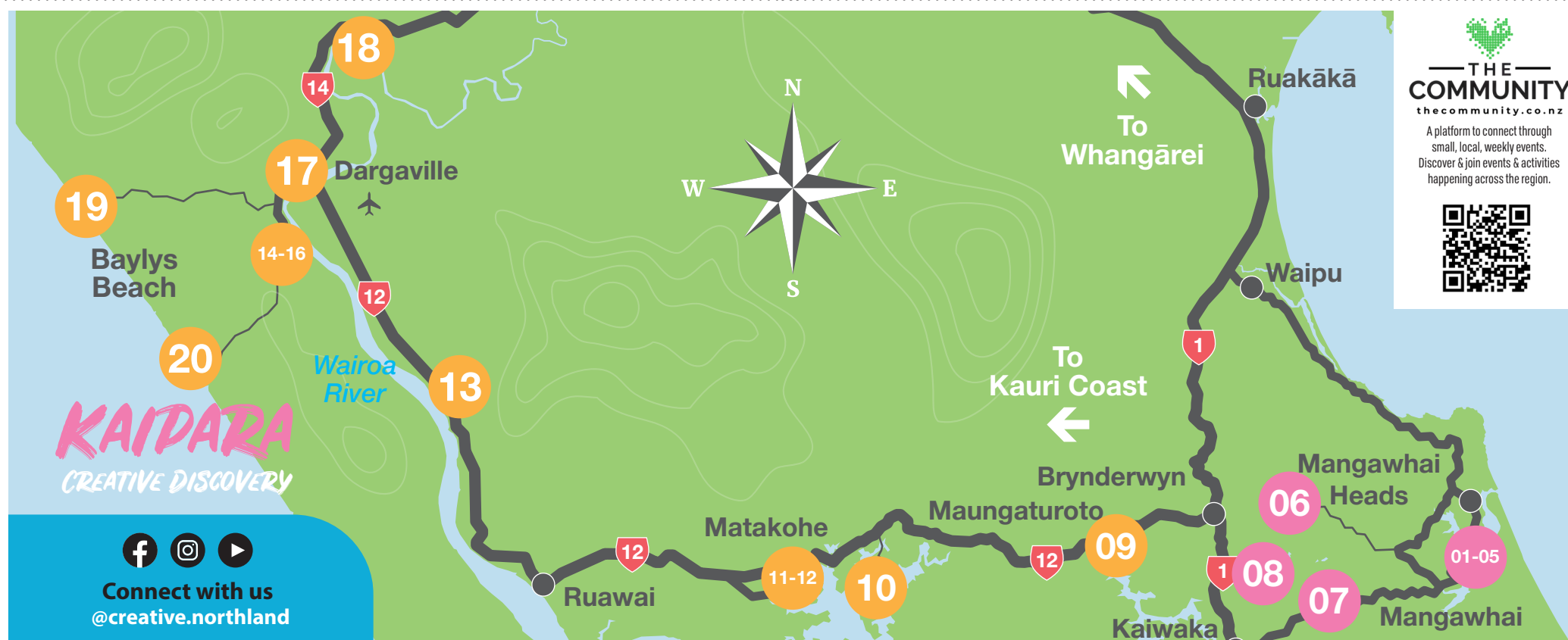

**THE  
COMMUNITY**  
[thecommunity.co.nz](http://thecommunity.co.nz)

A platform to connect through small, local, weekly events. Discover & join events & activities happening across the region.



Connect with us  
[@creative.northland](https://www.facebook.com/creative.northland)



# CREATIVE DISCOVERY

Brought to you by

**CREATIVE  
NORTHLAND**

## KAIPARA - DARGAVILLE / KAURI COAST 2025

9

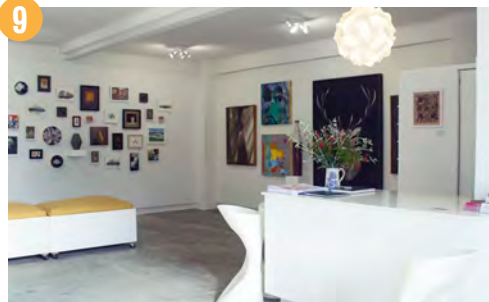

### MGTO Gallery

Nestled beneath a historic church in the heart of Maungaturoto, this contemporary art gallery, run by a dynamic artist-led collective, hosts rotating exhibitions and is just 5 minutes from SH1. Offering a warm and inviting space to explore, it's a must-visit.

021 349 604

info@mgtogallery.co.nz  
www.mgtogallery.co.nz

136 Hurndall St East, Maungaturoto

Open: Friday, Saturday and Sunday

11am to 4pm

Also by appointment



MGTO-Gallery



MGTOGallery

10



### Magpie Art Studio

Mike Hooton, ceramicist working with local clay and materials, and a focus on glaze chemistry. From functional ware to one off art pieces, this small working studio is a must visit for ceramic enthusiasts. Eftpos Available.

021 255 2807

mike@maggieartstudio.nz  
www.maggieartstudio.nz

264b Pahi Road, Paparoa

Open by appointment



Magpieartstudio



maggieartstudio



11



White Rock Gallery NZ

### White Rock Gallery

Visit White Rock Gallery, a Kaipara Art and Craft Collective, for a warm welcome in a superb setting next to Matakoho Museum. All work created locally showcasing what Kaipara artists have to offer. Always something new to see.

021 0267 8241 (gallery hours only)

whiterockgallerynz@gmail.com

5 Church Road, Matakoho, Northland

Open: 7 days

10am to 4pm

Closed Xmas day



White Rock Gallery NZ

12



### The Kauri Museum

Deep in the heart of an ancient forest that's gone, the Kauri Museum celebrates one of the world's greatest trees and honours our relationship with it. We share stories of courage and determination, tragedy and triumph, boundless hope and unfathomable loss: kauri making a nation. Dig deeper here. In 4500 sqm of exhibition space, enjoy "The Great Indoors" to explore a treasure of "The Great Outdoors".

09 431 7417

info@kaurimuseum.com

www.kaurimuseum.com

5 Church Road, Matakoho

Open: Daily 9am - 5 pm

(Closed Christmas Day)

Cafe open 10am - 3pm



KauriMuseum



thekaurimuseum

13

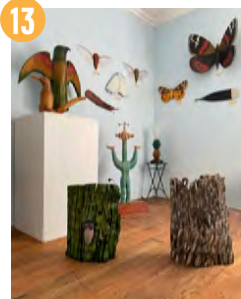

### Woodwork Creatives

Clovis crafts with a meticulous finish, using vibrant stains to highlight the wood's grained nuances, which are nourished with oils. His current artworks use Northland's treasured ancient Kauri, which imbues the expressive spirit of Aotearoa's unique flora and fauna.

021 106 0683

clovis@modeltech.co.nz  
www.modeltech.nz

5552 State Highway 12,  
RD2 Ruawai

Open: By appointment

14

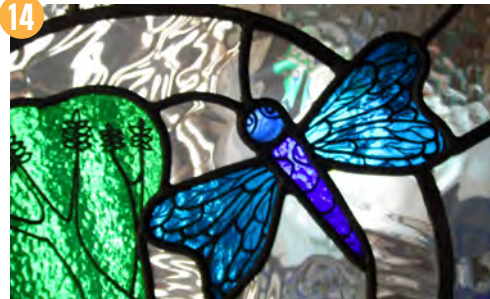

### Mandy Wood Stained Glass and Art

Art and craft lessons and Stained Glass viewing for group bookings or one on one. Expressive Arts Therapy and Art Social Groups.

020 406 73515

hellomandywood@gmail.com

13 River Rd, Dargaville, 0310

Open: By appointment

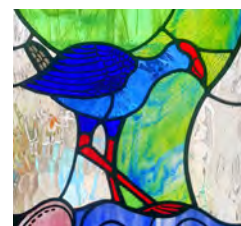
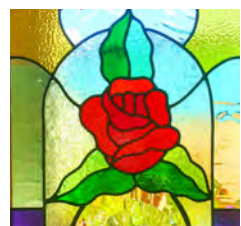

15



TheWoodturnersKauriGalleryStudio

### The Woodturners Kauri Gallery & Working Studio

Gallery of Master Woodturner Rick Taylor featuring an amazing range of NZ Ancient kauri turned pieces, stunning hollow forms, beautiful platters, and ancient kauri bowls and smaller items.

0274 489 652

kauriinfo@xtra.co.nz

www.thewoodturnersstudio.co.nz

71 River Road, Dargaville 0310

Open: Daily from 10am

16



Open: daily except Christmas Day and ANZAC Day morning.

9am - 5pm, 1 Nov to 31 March  
9am - 4pm, 1 April to 31 Oct



DargavilleMuseum

### Dargaville Museum

The collection includes displays on the Rainbow Warrior, shipwrecks salvaged from the Wild West Coast, a hall depicting the lives of the gum diggers and the machinery used in processing the kauri gum, and a collection of early Māori taonga including a rare ancient waka. Pioneer displays, replicas of local retail shops, and a world-renowned piano accordion collection are all guaranteed to keep visitors engaged for an hour or more.

09 439 7555

info@dargavillemuseum.co.nz  
www.dargavillemuseum.co.nz

32 Mt Wesley Coast Road,  
Pou Tu o Te Rangi Harding Park, Dargaville

17



### Tika Pono Toi Gallery & Studio

Tika Pono Toi Gallery & Studio, a new modern gallery, is a must see in the Kaipara. It is curated with multi medium of arts from around Northland. A Māori arts gallery offering gifts and commissioned pieces for sale.

022 552 109

mark@tikaponotoigallery.co.nz

www.tikaponotoigallery.co.nz

3 Poto St Dargaville

Open: Wednesday to Sunday 10am - 3pm



tika.pono.toi



tikaponotoigallery



18



### Flax and Fibre

Flax florist specialising in bespoke flower arrangements. From plant to finished item.

09 439 7875

flaxandfibre@gmail.com

www.flaxandfibreflorist.com

4494 State Highway 14,  
Tangowahine, 0372

Open: By appointment



FlaxandFibre



flaxandfibre\_handmade



19



Open: By appointment only

### Baylys Beach Gallery and Studio

Situated in the beautiful seaside resort of Baylys Beach. The Gallery and Studio space has only recently opened. At present it predominantly exhibits ceramic work, but will also have paintings, wood turning, brass casting and stone. Workshops in ceramics will be available.

021 1120 930

baylysbeachgallery@gmail.com

11 Alcemene Lane, Baylys Beach, 0310



Baylys Beach Gallery  
and Studio @awalism



20

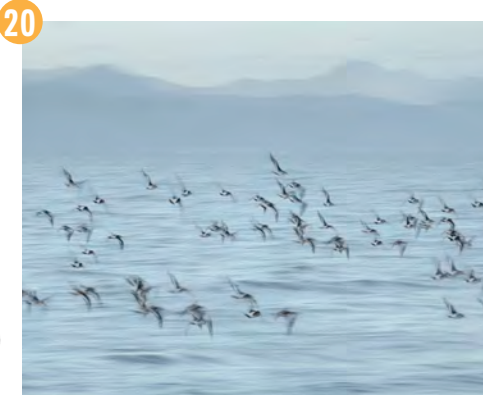

### Ocean View Art Gallery

Perched on a wild cliff top overlooking Ripiro beach is creative photographer Judy's dream studio. Come and enjoy her images or enquire about workshops.

0210 488 469

judystokesphotography@gmail.com

judystokesphotography.com

20 Mahuta Gap Rd, RD 1

Open: By appointment only



Ocean View Art Gallery NZ



judystokesimpressions